

2-17-69
see W of 2042
and another 00

49992 33 Sagamore Rd., Mplwd. \$52,500 1
Bet: Wyoming Ave. & Fairview Terr. All Cash
Lot approx. 206x137x142xirreg. Plate 3 (Bus 31,25)
La. Col., blt. 25 yrs., frame, brick, h.w. flrs., slate rf., full
ins., wea. wind. & drs., all scrs., san. sewer, 220 volt service
1st-3-vest., c.h., l.r., fp., d.r., brk.nk., kit., t. bath, open p.
2nd-3-3 bedrms., 2 t. baths-master w/stall; other w/shower
over tub

3rd-bessler stairs
Basement: pan. rec. rm. w/fp., toi., laund., out. ent. Brass &
copper w.p.

Hot Air: Gas
2-car garage, att., paved drive
L.B: FMH 763-2220 4/1/67-Exp. 9/30/67
Owner: Eugene N. & Ann D. Murphy, prem., 763-1258
L-15, B-24, 6 '66 Taxes \$1623. (Poss. to be arranged)
True La. Col. situated on park like setting. Pan. rec. rm.
has wood burning fp. Magnificent shrubbery surrounding
property. Jefferson GS, Mplwd. Jr. HS, RR. Col. HS, St. Jos. Parc.
SEE ADDITIONAL INFORMATION

57,500

Conv. 33 Sagamore Rd., Mplwd. 6-2-2 HA: Gas \$52,500

.....
49992 33 Sagamore Rd., Mplwd. \$52,500 1
ADDITIONAL INFORMATION

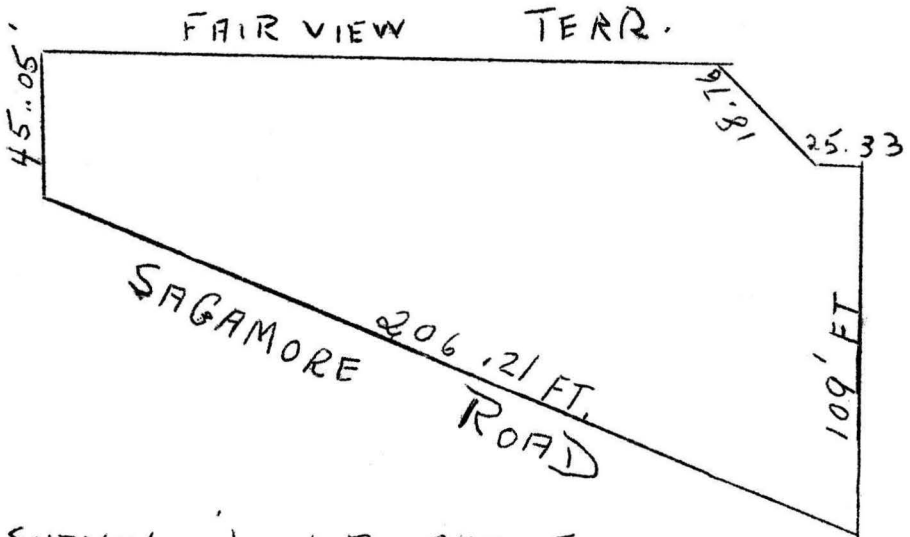

SURVEY IN L.B. OFFICE

Conv. 33 Sagamore Rd., Mplwd. 6-2-2 HA: Gas \$52,500

2/17/69 A. DeC. Still available

... ..
... ..
... ..
... ..
... ..
... ..
... ..
... ..
... ..

... ..
... ..
... ..

... ..
... ..
... ..

... ..
... ..
... ..

... ..
... ..